Geographic Information Systems
CITY OF LEBANON OHIO

DOWNTOWN PUBLIC PARKING

Public Parking

1 in = 200 feet

Source: Warren County GIS, Lebanon's Engineering Department, and Lebanon's Enterprise GIS (LEGIS)
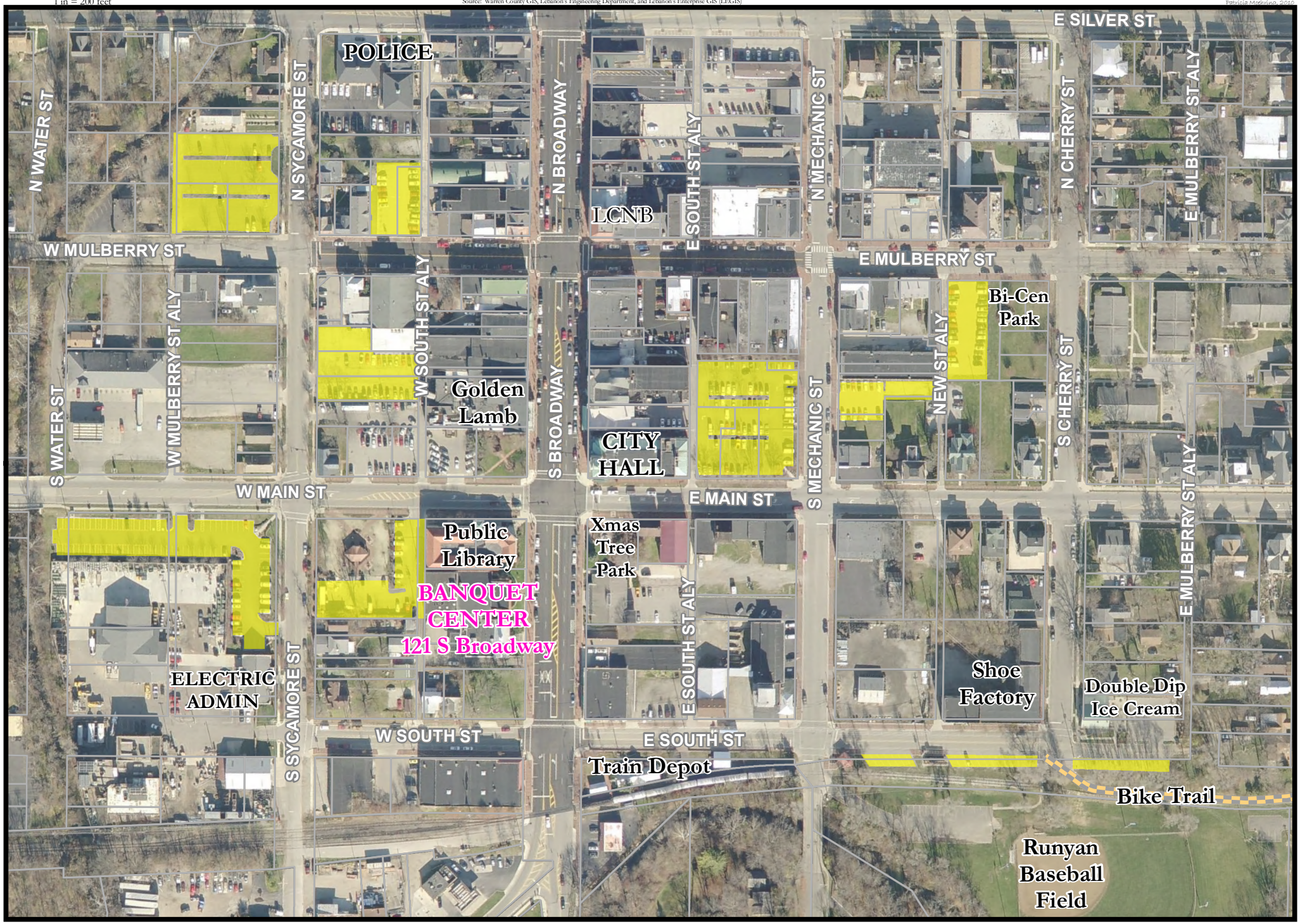
Patricia Mathews, 2010