Traffic Crash Report

14-251

0 6 3 0 3 — Lebanon Police Department — 0 1

83 — Lebanon — 0 7 3 1 2 0 1 4 — 1 6 2 5 — THU

Latitude: 3 9 . 4 3 3 3 5 1 — Longitude: 8 4 . 2 0 9 8 6 7

Road Types or Milepost: AL - Alley, AV - Avenue, BL - Boulevard, CR - Circle, CT - Court, HE - Heights, HW - Highway, LA - Lane, MP - Milepost, PK - Parkway, PL - Place, PO - Road, SQ - Square, ST - Street, TL - Terrace, TR - Trace, WA - Way

2

Sycamore — S N,S E,W — S T

Route Types: IR Interstate Route (Inc. Turnpike); US - US Route; SR - State Route; CR - Numbered County Route; TR Numbered Township Route

Main — W N,S E,W — S T

Reference Point Used: 1 - Intersection; 2 - Mile Post; 3 - House Number

Crash Location: 0 2 — 01 - Not at Intersection; 02 - Four-Way Intersection; 03 - T-Intersection; 04 - Y-Intersection; 05 - Traffic Circle/Roundabout; 06 - Five-Point, or More; 07 - On Ramp; 08 - Off Ramp; 09 - Crossover; 10 - Driveway/Alley Access; 11 - Railway Grade Crossing; 12 - Shared-Use Paths or Trails; 99 - Unknown

☑ Intersection Related

Location of First Harmful Event: 1 - On Roadway; 2 - On Shoulder; 3 - In Median; 4 - On Roadside; 5 - On Gore; 6 - Outside Trafficway; 9 - Unknown

Road Contour: 1 - Straight Level; 2 - Straight Grade; 3 - Curve, Level; 4 - Curve Grade; 9 - Unknown

Road Conditions Primary: 0 1 — Secondary: 01 - Dry; 02 - Wet; 03 - Snow; 04 - Ice; 05 - Sand, Mud, Dirt, Oil, Gravel; 06 - Water (Standing, Moving); 07 - Slush; 08 - Debris*; 09 - Ruts, Holes, Bumps, Uneven Pavement*; 10 - Other; 99 - Unknown

* Seasonal - Crashes Only

Manner of Crash Collision/Impact: 2 - 1 - Not Collision Between Two Motor Vehicles In Transport; 2 - Rear End; 3 - Head On; 4 - Rear-to-Rear; 5 - Backing; 6 - Angle; 7 - Sideswipe, Same Direction; 8 - Sideswipe, Opposite Direction; 9 - Unknown

Weather: 1 - 1 Clear; 2 Cloudy; 3 - Fog, Smog, Smoke; 4 - Rain; 5 - Sleet, Hail; 6 Snow; 7 - Severe Crosswinds; 8 - Blowing Sand, Soil, Dirt, Snow; 9 Other/Unknown

Road Surface: 2 - 1 - Concrete; 2 - Blacktop, Bituminous, Asphalt; 3 - Brick/Block; 4 Stone, Gravel, Slag; 5 - Dirt; 6 - Other

Light Conditions Primary: 1 — Secondary: 1 Daylight; 2 - Dawn; 3 - Dusk; 4 Dark - Lighted Roadway; 5 - Dark - Roadway Not Lighted; 6 - Dark - Unknown Roadway Lighting; 7 - Other*; 9 Unknown

* Seasonal - Crashes Only

☐ School Zone Related

School Bus Related: ☐ Yes, School Bus Directly Involved; ☐ Yes, School Bus Indirectly Involved

☐ Work Zone Related: ☐ Workers Present; ☐ Law Enforcement Present (Officer/Vehicle); ☐ Law Enforcement Present (Vehicle Only)

Type of Work Zone: 1 - Lane Closure; 2 - Lane Shift/Crossover; 3 - Work on Shoulder or Median; 4 - Intermittent or Moving Work; 5 - Other

Location of Crash in Work Zone: 1 - Before the First Work Zone Warning Sign; 2 - Advance Warning Area; 3 Transition Area; 4 - Activity Area; 5 - Termination Area

Narrative

Unit 2 was traveling northbound on S. Sycamore Street at the intersection of W. Main Street. Unit 2 was stopped in the intersection waiting to make a right hand turn onto Main Street. There was a pedestrian in the crosswalk at the time. Unit 1 was immediately behind Unit 2. The driver of Unit 2 failed to stop and struck Unit 1 from behind. The driver of Unit 1 was issued a citation for ACDA pursuant to ORD. 333.03.

Diagram

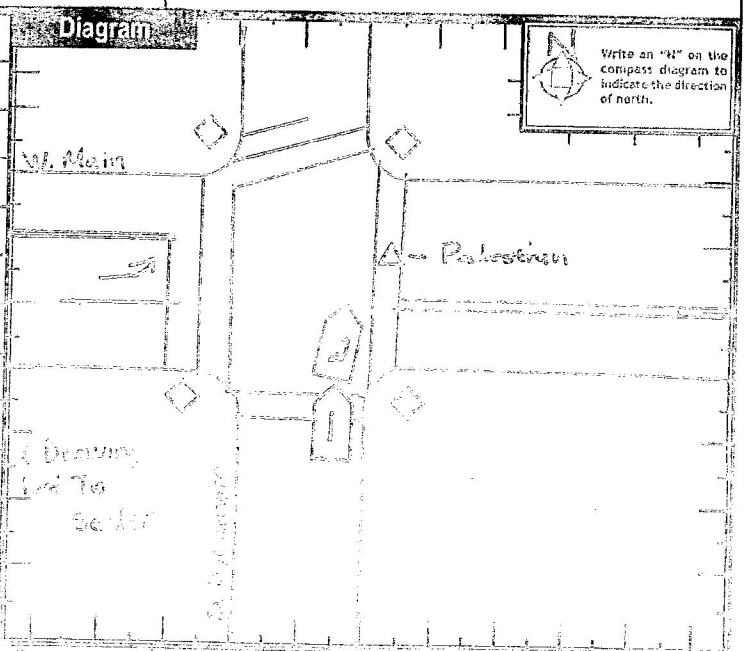

Report Taken By: ☑ Police Officer; ☐ Motorist; ☐ Supplemental Information Only (Specify DSPS)

Date Crash Reported	Time Crash Reported	Officer Time	Arrival Time	Time Clear	Scene Information Time	Total Minutes
0 7 3 1 2 0 1 4	1 6 2 5	1 6 2 5	1 6 2 6	1 6 4 2	3 0	4 6

Officer Name: Ptl. C. Brock — Officer Badge: 126 — Unit: 1 Car 151

SSY2001 DSP (R1/01/02)

OHIO DEPARTMENT OF PUBLIC SAFETY

UNIT

LOCAL REPORT NUMBER: 14-251

UNIT NUMBER: 01

OWNER NAME: LAST, FIRST, MIDDLE (☑ SAME AS DRIVER): Ashley, Heather M.

OWNER PHONE NUMBER - INC. AREA CODE (☑ SAME AS DRIVER): (513) 907-1159

OWNER ADDRESS: CITY, STATE, ZIP (☑ SAME AS DRIVER): 9163 Oregonia Road Waynesville, OH 45068

DAMAGE SCALE: 2
1 - None
2 - Minor
3 - Functional
4 - Disabling
9 - Unknown

DAMAGED AREA: Front, 09, 03, 08, 10, 04, 07, 05, 06, Rear

LP STATE: OH

LICENSE PLATE NUMBER: EPE 1066

VEHICLE IDENTIFICATION NUMBER: 1J8HG58T49C528817

OCCUPANTS: 01

VEHICLE YEAR: 2009

VEHICLE MAKE: Jeep

VEHICLE MODEL: Commander

VEHICLE COLOR: Black

☑ PROOF OF INSURANCE SHOWN

INSURANCE COMPANY: USAA

POLICY NUMBER: 012148330C

TOWED BY:

CARRIER NAME, ADDRESS, CITY, STATE, ZIP:

CARRIER PHONE - INCLUDE AREA CODE:

US DOT:

HM PLACARD ID NO.:

HM CLASS NUMBER:

VEHICLE WEIGHT GVWR/GCWR: 7
1 - Less Than or Equal to 10K Lbs.
2 - 10,001 to 26,000 Lbs
3 - More Than 26,000 Lbs.

☐ HAZARDOUS MATERIAL RELEASED

CARGO BODY TYPE: 01
01 - No Cargo Body Type/Not Applicable
02 - Bus/Van (9-15 Seats, Inc Driver)
03 - Bus (16+ Seats, Inc Driver)
04 - Vehicle Towing Another Vehicle
05 - Logging
06 - Intermodal Container Chassis
07 - Cargo Van/Enclosed Box
08 - Grain, Chips, Gravel
09 - Pole
10 - Cargo Tank
11 - Flat Bed
12 - Dump
13 - Concrete Mixer
14 - Auto Transporter
15 - Garbage/Refuse
99 - Other/Unknown

TRAFFICWAY DESCRIPTION: 1
1 - Two-Way, Not Divided
2 - Two-Way, Not Divided, Continuous Left Turn Lane
3 - Two-Way, Divided, Unprotected (Painted or Grass >4 Ft.) Median
4 - Two-Way, Divided, Positive Median Barrier
5 - One-Way Trafficway

☐ HIT / SKIP UNIT

NON-MOTORIST LOCATION PRIOR TO IMPACT:
01 - Intersection - Marked Crosswalk
02 - Intersection - No Crosswalk
03 - Intersection - Other
04 - Midblock - Marked Crosswalk
05 - Travel Lane - Other Location
06 - Bicycle Lane
07 - Shoulder/Roadside
08 - Sidewalk
09 - Median/Crossing Island
10 - Driveway Access
11 - Shared-Use Path or Trail
12 - Non-Trafficway Area
99 - Other/Unknown

TYPE OF USE: 1
1 - Personal
2 - Commercial
3 - Government

☐ IN EMERGENCY RESPONSE

UNIT TYPE: 06
99 - Unknown or Hit / Skip

PASSENGER VEHICLES (LESS THAN 9 PASSENGERS)
01 - Sub-Compact
02 - Compact
03 - Mid Size
04 - Full Size
05 - Minivan
06 - Sport Utility Vehicle
07 - Pickup
08 - Van
09 - Motorcycle
10 - Motorized Bicycle
11 - Snowmobile/ATV
12 - Other Passenger Vehicle

MED/HEAVY TRUCKS OR COMBO UNITS > 10K LBS
13 - Single Unit Truck or Van 2Axle, 6 Tires
14 - Single Unit Truck; 3+ Axles
15 - Single Unit Truck / Trailer
16 - Truck/Tractor (Bobtail)
17 - Tractor/Semi-Trailer
18 - Tractor/Double
19 - Tractor/Triples
20 - Other Med/Heavy Vehicle

BUS/VAN/LIMO (9 OR MORE INCLUDING DRIVER)
21 - Bus/Van (9-15 Seats, Inc Driver)
22 - Bus (16+ Seats, Inc Driver)

NON-MOTORIST
23 - Animal with Rider
24 - Animal with Buggy, Wagon, Surrey
25 - Bicycle/Pedacyclist
26 - Pedestrian/Skater
27 - Other Non-Motorist

☐ HAS HM PLACARD

SPECIAL FUNCTION: 01
01 - None
02 - Taxi
03 - Rental Truck (Over 10k Lbs)
04 - Bus - School (Public or Private)
05 - Bus - Transit
06 - Bus - Charter
07 - Bus - Shuttle
08 - Bus - Other
09 - Ambulance
10 - Fire
11 - Highway/Maintenance
12 - Military
13 - Police
14 - Public Utility
15 - Other Government
16 - Construction Equip.
17 - Farm Vehicle
18 - Farm Equipment
19 - Motorhome
20 - Golf Cart
21 - Train
22 - Other (Explain in Narrative)

MOST DAMAGED AREA: 02
01 - None
02 - Center Front
03 - Right Front
04 - Right Side
05 - Right Rear
06 - Rear Center
07 - Left Rear
08 - Left Side
09 - Left Front
10 - Top and Windows
11 - Underc arriage
12 - Load/Trailer
13 - Total (All Areas)
14 - Other
99 - Unknown

IMPACT AREA: 02

ACTION: 3
1 - Non-Contact
2 - Non-Collision
3 - Striking
4 - Struck
5 - Striking/Struck
9 - Unknown

PRE-CRASH ACTIONS: 01
99 - Unknown

MOTORIST
01 - Straight Ahead
02 - Backing
03 - Changing Lanes
04 - Overtaking/Passing
05 - Making Right Turn
06 - Making Left Turn
07 - Making U-Turn
08 - Entering Traffic Lane
09 - Leaving Traffic Lane
10 - Parked
11 - Slowing or Stopped in Traffic
12 - Driverless
13 - Negotiating a Curve
14 - Other Motorist Action

NON-MOTORIST
15 - Entering or Crossing Specified Location
16 - Walking, Running, Jogging, Playing, Cycling
17 - Working
18 - Pushing Vehicle
19 - Approaching or Leaving Vehicle
20 - Standing
21 - Other Non-Motorist Action

CONTRIBUTING CIRCUMSTANCES

PRIMARY: 09

SECONDARY:

99 - Unknown

MOTORIST
01 - None
02 - Failure to Yield
03 - Ran Red Light
04 - Ran Stop Sign
05 - Exceeded Speed Limit
06 - Unsafe Speed
07 - Improper Turn
08 - Left of Center
09 - Followed Too Closely/ACDA
10 - Improper Lane Change /Passing/Off Road
11 - Improper Backing
12 - Improper Start From Parked Position
13 - Stopped or Parked Illegally
14 - Operating Vehicle in Negligent Manner
15 - Swerving to Avoid (Due to External Conditions)
16 - Wrong Side/Wrong Way
17 - Failure to Control
18 - Vision Obstruction
19 - Operating Defective Equipment
20 - Load Shifting/Falling/Spilling
21 - Other Improper Action

NON-MOTORIST
22 - None
23 - Improper Crossing
24 - Darting
25 - Lying and/or Illegally in Roadway
26 - Failure to Yield Right of Way
27 - Not Visible (Dark Clothing)
28 - Inattentive
29 - Failure to Obey Traffic Signs /Signals/Officer
30 - Wrong Side of the Road
31 - Other Non-Motorist Action

VEHICLE DEFECTS
01 - Turn Signals
02 - Head Lamps
03 - Tail Lamps
04 - Brakes
05 - Steering
06 - Tire Blowout
07 - Worn or Slick Tires
08 - Trailer Equipment Defective
09 - Motor Trouble
10 - Disabled From Prior Accident
11 - Other Defects

SEQUENCE OF EVENTS

1: 20 2: 3: 4: 5: 6:

99 - Unknown

FIRST HARMFUL EVENT: 1

MOST HARMFUL EVENT: 1

NON-COLLISION EVENTS
01 - Overturn/Rollover
02 - Fire/Explosion
03 - Immersion
04 - Jackknife
05 - Cargo/Equipment Loss or Shift
06 - Equipment Failure (Blown Tire, Brake Failure, etc)
07 - Separation of Units
08 - Ran Off Road Right
09 - Ran Off Road Left
10 - Cross Median
11 - Cross Center Line Opposite Direction of Travel
12 - Downhill Runaway
13 - Other Non-Collision

COLLISION WITH PERSON, VEHICLE OR OBJECT NOT FIXED
14 - Pedestrian
15 - Pedalcycle
16 - Railway Vehicle (Train,Engine)
17 - Animal - Farm
18 - Animal - Deer
19 - Animal - Other
20 - Motor Vehicle In Transport
21 - Parked Motor Vehicle
22 - Work Zone Maintenance Equipment
23 - Struck by Falling, Shifting Cargo or Anything Set in Motion by a Motor Vehicle
24 - Other Movable Object

COLLISION WITH FIXED OBJECT
25 - Impact Attenuator/Crash Cushion
26 - Bridge Overhead Structure
27 - Bridge Pier or Abutment
28 - Bridge Parapet
29 - Bridge Rail
30 - Guardrail Face
31 - Guardrail End
32 - Portable Barrier
33 - Median Cable Barrier
34 - Median Guardrail Barrier
35 - Median Concrete Barrier
36 - Median Other Barrier
37 - Traffic Sign Post
38 - Overhead Sign Post
39 - Light/Luminaries Support
40 - Utility Pole
41 - Other Post, Pole or Support
42 - Culvert
43 - Curb
44 - Ditch
45 - Embankment
46 - Fence
47 - Mailbox
48 - Tree
49 - Fire Hydrant
50 - Work Zone Maintenance Equipment
51 - Wall, Building, Tunnel
52 - Other Fixed Object

UNIT SPEED:
☐ STATED
☐ ESTIMATED

POSTED SPEED: 25

TRAFFIC CONTROL: 04
01 - No Controls
02 - Stop Sign
03 - Yield Sign
04 - Traffic Signal
05 - Traffic Flashers
06 - School Zone
07 - Railroad Crossbucks
08 - Railroad Flashers
09 - Railroad Gates
10 - Construction Barricade
11 - Person (Flagger, Officer)
12 - Pavement Markings
13 - Crosswalk Lines
14 - Walk/Don't Walk
15 - Other
16 - Not Reported

UNIT DIRECTION: FROM 2 TO 1
1 - North
2 - South
3 - East
4 - West
5 - Northeast
6 - Northwest
7 - Southeast
8 - Southwest
9 - Unknown

KSY8304 OHIU (Rev 01/12)

OHIO DEPARTMENT OF PUBLIC SAFETY — RECOGNIZE • SERVICE • PROTECTION

UNIT

LOCAL REPORT NUMBER: 14-251

UNIT NUMBER: 02

OWNER NAME: LAST, FIRST, MIDDLE (☑ SAME AS DRIVER): Holland, Sherry L.

OWNER PHONE NUMBER - INC. AREA CODE (☑ SAME AS DRIVER): (513) 560-0456

DAMAGE SCALE: 2 (1 - None, 2 - Minor, 3 - Functional, 4 - Disabling, 9 - Unknown)

DAMAGED AREA: Front, 02, 09, 03, 08, 10, 04, 07, 05, Rear

OWNER ADDRESS: CITY, STATE, ZIP (☑ SAME AS DRIVER): 439 Morrow Road Lot 158 South Lebanon, OH 45065

LP STATE: OH

LICENSE PLATE NUMBER: Z468376

VEHICLE IDENTIFICATION NUMBER: 1FTFX1EF9EKE15514

OCCUPANTS: 01

VEHICLE YEAR: 2014

VEHICLE MAKE: Ford

VEHICLE MODEL: F-150

VEHICLE COLOR: Black

☑ PROOF OF INSURANCE SHOWN

INSURANCE COMPANY: State Farm

POLICY NUMBER: 056 3827 E18 35k

TOWED BY:

CARRIER NAME, ADDRESS, CITY, STATE, ZIP:

CARRIER PHONE - INCLUDE AREA CODE:

US DOT:

HM PLACARD ID NO.:

HM CLASS NUMBER:

VEHICLE WEIGHT GVWR/GCWR: 1 (1 - Less Than or Equal to 10K Lbs, 2 - 10,001 to 26,000 Lbs, 3 - More Than 26,000 Lbs.)

☐ HAZARDOUS MATERIAL RELEASED

CARGO BODY TYPE: 01 (01 - No Cargo Body Type/Not Applicable, 02 - Bus/Van (9-15 Seats, Inc Driver), 03 - Bus (16+ Seats, Inc Driver), 04 - Vehicle Towing Another Vehicle, 05 - Logging, 06 - Intermodal Container Chassis, 07 - Cargo Van/Enclosed Box, 08 - Grain, Chips, Gravel, 09 - Pole, 10 - Cargo Tank, 11 - Flat Bed, 12 - Dump, 13 - Concrete Mixer, 14 - Auto Transporter, 15 - Garbage/Refuse, 99 - Other/Unknown)

TRAFFICWAY DESCRIPTION: 1 (1 - Two-Way, Not Divided, 2 - Two-Way, Not Divided, Continuous Left Turn Lane, 3 - Two-Way, Divided, Unprotected (Painted or Grass >4 Ft.) Median, 4 - Two-Way, Divided, Positive Median Barrier, 5 - One-Way Trafficway)

☐ HIT / SKIP UNIT

NON-MOTORIST LOCATION PRIOR TO IMPACT:
01 - Intersection - Marked Crosswalk
02 - Intersection - No Crosswalk
03 - Intersection - Other
04 - Midblock - Marked Crosswalk
05 - Travel Lane - Other Location
06 - Bicycle Lane
07 - Shoulder/Roadside
08 - Sidewalk
09 - Median/Crossing Island
10 - Driveway Access
11 - Shared-Use Path or Trail
12 - Non-Trafficway Area
99 - Other/Unknown

TYPE OF USE: 1 (1 - Personal, 2 - Commercial, 3 - Government)

☐ IN EMERGENCY RESPONSE

UNIT TYPE: 07 (99 - Unknown or Hit / Skip)

PASSENGER VEHICLES (LESS THAN 9 PASSENGERS):
01 - Sub-Compact
02 - Compact
03 - Mid Size
04 - Full Size
05 - Minivan
06 - Sport Utility Vehicle
07 - Pickup
08 - Van
09 - Motorcycle
10 - Motorized Bicycle
11 - Snowmobile/ATV
12 - Other Passenger Vehicle

MED/HEAVY TRUCKS OR COMBO UNITS > 10K LBS:
13 - Single Unit Truck or Van 2Axle, 6 Tires
14 - Single Unit Truck; 3+ Axles
15 - Single Unit Truck / Trailer
16 - Truck/Tractor (Bobtail)
17 - Tractor/Semi-Trailer
18 - Tractor/Double
19 - Tractor/Triples
20 - Other Med/Heavy Vehicle

BUS/VAN/LIMO (9 OR MORE INCLUDING DRIVER):
21 - Bus/Van (9-15 Seats, Inc Driver)
22 - Bus (16+ Seats, Inc Driver)

NON-MOTORIST:
23 - Animal with Rider
24 - Animal with Buggy, Wagon, Surrey
25 - Bicycle/Pedacyclist
26 - Pedestrian/Skater
27 - Other Non-Motorist

☐ HAS HM PLACARD

SPECIAL FUNCTION: 01 (01 - None, 02 - Taxi, 03 - Rental Truck (Over 10k Lbs), 04 - Bus - School (Public or Private), 05 - Bus - Transit, 06 - Bus - Charter, 07 - Bus - Shuttle, 08 - Bus - Other, 09 - Ambulance, 10 - Fire, 11 - Highway/Maintenance, 12 - Military, 13 - Police, 14 - Public Utility, 15 - Other Government, 16 - Construction Equip., 17 - Farm Vehicle, 18 - Farm Equipment, 19 - Motorhome, 20 - Golf Cart, 21 - Train, 22 - Other (Explain in Narrative)

MOST DAMAGED AREA: 06 (01 - None, 02 - Center Front, 03 - Right Front, 04 - Right Side, 05 - Right Rear, 06 - Rear Center, 07 - Left Rear, 08 - Left Side, 09 - Left Front, 10 - Top and Windows, 11 - Underchassis, 12 - Load/Trailer, 13 - Total (All Areas), 14 - Other, 99 - Unknown)

IMPACT AREA: 06

ACTION: 4 (1 - Non-Contact, 2 - Non-Collision, 3 - Striking, 4 - Struck, 5 - Striking/Struck, 9 - Unknown)

PRE-CRASH ACTIONS: 05 (99 - Unknown)

MOTORIST:
01 - Straight Ahead
02 - Backing
03 - Changing Lanes
04 - Overtaking/Passing
05 - Making Right Turn
06 - Making Left Turn
07 - Making U-Turn
08 - Entering Traffic Lane
09 - Leaving Traffic Lane
10 - Parked
11 - Slowing or Stopped in Traffic
12 - Driverless
13 - Negotiating a Curve
14 - Other Motorist Action

NON-MOTORIST:
15 - Entering or Crossing Specified Location
16 - Walking, Running, Jogging, Playing, Cycling
17 - Working
18 - Pushing Vehicle
19 - Approaching or Leaving Vehicle
20 - Standing
21 - Other Non-Motorist Action

CONTRIBUTING CIRCUMSTANCES

PRIMARY: 01

SECONDARY:

99 - Unknown

MOTORIST:
01 - None
02 - Failure to Yield
03 - Ran Red Light
04 - Ran Stop Sign
05 - Exceeded Speed Limit
06 - Unsafe Speed
07 - Improper Turn
08 - Left of Center
09 - Followed Too Closely/ACDA
10 - Improper Lane Change /Passing/Off Road
11 - Improper Backing
12 - Improper Start From Parked Position
13 - Stopped or Parked Illegally
14 - Operating Vehicle in Negligent Manner
15 - Swerving to Avoid (Due to External Conditions)
16 - Wrong Side/Wrong Way
17 - Failure to Control
18 - Vision Obstruction
19 - Operating Defective Equipment
20 - Load Shifting/Falling/Spilling
21 - Other Improper Action

NON-MOTORIST:
22 - None
23 - Improper Crossing
24 - Darting
25 - Lying and/or Illegally in Roadway
26 - Failure to Yield Right of Way
27 - Not Visible (Dark Clothing)
28 - Inattentive
29 - Failure to Obey Traffic Signs /Signals/Officer
30 - Wrong Side of the Road
31 - Other Non-Motorist Action

VEHICLE DEFECTS
01 - Turn Signals
02 - Head Lamps
03 - Tail Lamps
04 - Brakes
05 - Steering
06 - Tire Blowout
07 - Worn or Slick Tires
08 - Trailer Equipment Defective
09 - Motor Trouble
10 - Disabled From Prior Accident
11 - Other Defects

SEQUENCE OF EVENTS

1: 20 2: 3: 4: 5: 6:

FIRST HARMFUL EVENT: 1

MOST HARMFUL EVENT: 1

99 - Unknown

NON-COLLISION EVENTS
01 - Overturn/Rollover
02 - Fire/Explosion
03 - Immersion
04 - Jackknife
05 - Cargo/Equipment Loss or Shift
06 - Equipment Failure (Blown Tire, Brake Failure, Etc)
07 - Separation of Units
08 - Ran Off Road Right
09 - Ran Off Road Left
10 - Cross Median
11 - Cross Center Line Opposite Direction of Travel
12 - Downhill Runaway
13 - Other Non-Collision

COLLISION WITH PERSON, VEHICLE OR OBJECT NOT FIXED
14 - Pedestrian
15 - Pedalcycle
16 - Railway Vehicle (Train, Engine)
17 - Animal - Farm
18 - Animal - Deer
19 - Animal - Other
20 - Motor Vehicle in Transport
21 - Parked Motor Vehicle
22 - Work Zone Maintenance Equipment
23 - Struck by Falling, Shifting Cargo or Anything Set in Motion by a Motor Vehicle
24 - Other Movable Object

COLLISION WITH FIXED OBJECT
25 - Impact Attenuator/Crash Cushion
26 - Bridge Overhead Structure
27 - Bridge Pier or Abutment
28 - Bridge Parapet
29 - Bridge Rail
30 - Guardrail Face
31 - Guardrail End
32 - Portable Barrier
33 - Median Cable Barrier
34 - Median Guardrail Barrier
35 - Median Concrete Barrier
36 - Median Other Barrier
37 - Traffic Sign Post
38 - Overhead Sign Post
39 - Light/Luminaire Support
40 - Utility Pole
41 - Other Post, Pole or Support
42 - Culvert
43 - Curb
44 - Ditch
45 - Embankment
46 - Fence
47 - Mailbox
48 - Tree
49 - Fire Hydrant
50 - Work Zone Maintenance Equipment
51 - Wall, Building, Tunnel
52 - Other Fixed Object

UNIT SPEED: ☐ Stated ☐ Estimated

POSTED SPEED: 25

TRAFFIC CONTROL: 04
01 - No Controls
02 - Stop Sign
03 - Yield Sign
04 - Traffic Signal
05 - Traffic Flashers
06 - School Zone
07 - Railroad Crossbucks
08 - Railroad Flashers
09 - Railroad Gates
10 - Construction Barricade
11 - Person (Flagger, Officer)
12 - Pavement Markings
13 - Crosswalk Lines
14 - Walk/Don't Walk
15 - Other
16 - None Required

UNIT DIRECTION: FROM 2 TO 5
1 - North
2 - South
3 - East
4 - West
5 - Northeast
6 - Northwest
7 - Southeast
8 - Southwest
9 - Unknown

RSY8304 OH1U (Rev 01/12)

MOTORIST / NON-MOTORIST / OCCUPANT

14-251

Motorist/Non-Motorist

Unit Number	Name: Last, First, Middle	Date of Birth	Age	Gender
01	Ashley, Heather M.	06 07 1977	37	F

Address, City, State, Zip: 9163 Oregonia Road Waynesville, OH 45068

Contact Phone- Include Area Code: (513) 907-1159

Injuries	Injured Taken By	EMS Agency	Medical Facility Injured Taken To	Safety Equipment Used	DOT Compliant Motorcycle Helmet	Seating Position	Air Bag Usage	Ejection	Trapped
1	1			04	☐	01	1	1	1

OL State	Operator License Number	OL Class	No Valid OL	M/C End.	Condition	Alcohol/Drug Suspected	Alcohol Test Status	Alcohol Test Type	Alcohol Test Value	Drug Test Status	Drug Test Type
OH	RU046967	4	☐	☐	1	1	1	1		1	1

Offense Charged (☑ Local Code)	Offense Description	Citation Number	Hands-Free Device Used	Driver Distracted By
333.03	ACDA	66282	☐	1

Motorist/Non-Motorist

Unit Number	Name: Last, First, Middle	Date of Birth	Age	Gender
02	Holland, Sherry L.	11 11 1957	56	F

Address, City, State, Zip: 439 Morrow Road Lot 158 South Lebanon, OH 45065

Contact Phone- Include Area Code: (513) 560-0456

Injuries	Injured Taken By	EMS Agency	Medical Facility Injured Taken To	Safety Equipment Used	DOT Compliant Motorcycle Helmet	Seating Position	Air Bag Usage	Ejection	Trapped
1	1			04	☐	01	1	1	1

OL State	Operator License Number	OL Class	No Valid OL	M/C End.	Condition	Alcohol/Drug Suspected	Alcohol Test Status	Alcohol Test Type	Alcohol Test Value	Drug Test Status	Drug Test Type
OH	RT102597	4	☐	☐	1	1	1	1		1	1

Offense Charged (☐ Local Code)	Offense Description	Citation Number	Hands-Free Device Used	Driver Distracted By
			☐	1

Injuries
1 No Injury / None Reported
2 Possible
3 Non-Incapacitating
4 Incapacitating
5 Fatal

Injured Taken By
1 Not Transported / Treated at Scene
2 EMS
3 Police
4 Other
9 Unknown

Safety Equipment Used

Motorist
01 None Used - Vehicle Occupant
02 Shoulder Belt Only Used
03 Lap Belt Only Used
04 Shoulder and Lap Belt Used
05 - Child Restraint System-Forward Facing
06 - Child Restraint System- Rear Facing
07 Booster Seat
08 - Helmet Used
99 - Unknown Safety Equipment

Non-Motorist
09 None Used
10 Helmet Used
11 Protective Pads Used (Elbows, Knees, Etc)
12 Reflective Clothing
13 Lighting
14 - Other

Seating Position
01 Front - Left Side (Motorcycle Driver)
02 - Front - Middle
03 Front - Right Side
04 - Second - Left Side (Motorcycle Passenger)
05 Second - Middle
06 Second - Right Side
07 - Third - Left Side (Motorcycle Side Car)
08 Third - Middle
09 Third - Right Side
10 Sleeper Section of Car (Truck)
11 Passenger - Other Enclosed Cargo Area (Non-Trailing Unit Such as a Bus, Pickup with Cap)
12 - Passenger in Unenclosed Cargo Area
13 - Trailing Unit
14 - Riding on Vehicle Exterior (Non-Trailing Unit)
15 Non-Motorist
16 Other
99 Unknown

Air Bag Usage
1 Not Deployed
2 Deployed Front
3 Deployed Side
4 Deployed Both Front/Side
5 - Not Applicable
9 - Deployment Unknown

Ejection
1 Not Ejected
2 Totally Ejected
3 Partially Ejected
4 - Not Applicable

Trapped
1 - Not Trapped
2 Extricated by Mechanical Means
3 Extricated by Non-Mechanical Means

Operator License Class
1 - Class A
2 Class B
3 - Class C
4 Regular Class (Ohio is "D")
5 - M/C/Moped Only

Condition
1 - Apparently Normal
2 Physical Impairment
3 Emotional (Depressed, Angry, Disturbed)
4 Illness
5 - Fell Asleep, Fainted, Fatigued
6 Under The Influence of Medications, Drugs, Alcohol
7 Other

Alcohol/Drug Suspected
1 None
2 - Yes - Alcohol Suspected
3 - Yes HBD Not Impaired
4 - Yes Drugs Suspected
5 Yes Alcohol and Drugs Suspected

Alcohol Test Status
1 None Given
2 - Test Refused
3 Test Given, Contaminated Sample/Unusable
4 Test Given, Results Known
5 Test Given, Results Unknown

Alcohol Test Type
1 - None
2 - Blood
3 - Urine
4 - Breath
5 Other

Drug Test Status
1 - None Given
2 - Test Refused
3 - Test Given, Contaminated Sample/Unusable
4 Test Given, Results Known
5 Test Given, Results Unknown

Drug Test Type
1 None
2 Blood
3 Urine
4 - Other

Driver Distracted By
1 No Distraction Reported
2 Phone
3 Texting/E-mailing
4 Electronic Communication Device
5 Other Electronic Device (Navigation Device, Radio, DVD)
6 Other Inside the Vehicle
7 External Distraction

Occupant

Unit Number	Name: Last, First, Middle	Date of Birth	Age	Gender
				F - Female M - Male

Address, City, State, Zip:

Contact Phone- Include Area Code:

Injuries	Injured Taken By	EMS Agency	Medical Facility Injured Taken To	Safety Equipment Used	DOT Compliant Motorcycle Helmet	Seating Position	Air Bag Usage	Ejection	Trapped
					☐				

Occupant

Unit Number	Name: Last, First, Middle	Date of Birth	Age	Gender
				F - Female M - Male

Address, City, State, Zip:

Contact Phone- Include Area Code:

Injuries	Injured Taken By	EMS Agency	Medical Facility Injured Taken To	Safety Equipment Used	DOT Compliant Motorcycle Helmet	Seating Position	Air Bag Usage	Ejection	Trapped
					☐				

HSY0406 OH1M (Rev 01/12)