# TRAFFIC CRASH REPORT

Local Information

Local Report Number *: 16-192

Crash Severity: 3 (1 - Fatal, 2 - Injury, 3 - PDO)

Hit/Skip: 1 - Solved, 2 - Unsolved

Photos Taken: OH 2, OH-IP, OH 3, Other

PDO Under State Reportable Dollar Amount

Private Property

Reporting Agency NCIC *: 08303

Reporting Agency Name *: Lebanon Police Department

Number of Units: 2

Unit in Error: 01 (98 - Animal, 99 - Unknown)

County *: 83

☑ City *, ☐ Village *, ☐ Township *

City, Village, Township *: Lebanon

Crash Date *: 06072016

Time of Crash: 1757

Day of Week: TUE

Degrees / Minutes / Seconds: Latitude ___° ___' ___.___" Longitude ___° ___' ___.___"

Decimal Degrees: Latitude 39.438197 Longitude -84.203470

Roadway Division: ☐ Divided ☑ Undivided

Divided Land Direction of Travel: N (N - Northbound, E - Eastbound, S - Southbound, W - Westbound)

Number of Thru Lanes: 2

Road Types or Milepost [2]: AL - Alley, AV - Avenue, BL - Boulevard, CR - Circle, CT - Court, DR - Drive, HE - Heights, HW - Highway, LA - Lane, MP - Milepost, PK - Parkway, PI - Pike, PL - Place, RD - Road, SQ - Square, ST - Street, TE - Terrace, TL - Trail, WA - Way

Location Route Type [1]

Location Route Number

Location Route Name: N (N,S, E,W) EAST

ST Location Road Type [2]

Route Types [1]: IR - Interstate Route (inc. turnpike), US - US Route, SR - State Route, CR - Numbered County Route, TR - Numbered Township Route

Distance From Reference: ☐ Miles ☐ Feet ☐ Yards

Direction From Reference: N,S, E,W

Reference Route Type [1]

Reference Route Number

Reference Prefix: N,S, E,W

Reference Name (Road, Milepost, House #): 320

Reference Road Type [2]

Reference Point Used: 3 (1 - Intersection, 2 - Mile Post, 3 - House Number)

Crash Location: 01 (01 - Not an Intersection, 02 - Four-Way Intersection, 03 - T-Intersection, 04 - Y-Intersection, 05 - Traffic Circle/Roundabout, 06 - Five-Point, or more, 07 - On Ramp, 08 - Off Ramp, 09 - Crossover, 10 - Driveway/Alley Access, 11 - Railway Grade Crossing, 12 - Shared-Use Paths or Trails, 99 - Unknown)

☐ Intersection Related

Location of First Harmful Event: 2 (1 - On Roadway, 2 - On Shoulder, 3 - In Median, 4 - On Roadside, 5 - On Gore, 6 - Outside Trafficway, 9 - Unknown)

Road Contour: 2 (1 - Straight Level, 2 - Straight Grade, 3 - Curve Level, 4 - Curve Grade, 9 - Unknown)

Road Conditions: Primary 01, Secondary (01 - Dry, 02 - Wet, 03 - Snow, 04 - Ice, 05 - Sand, Mud, Dirt, Oil, Gravel, 06 - Water (Standing, Moving), 07 - Slush, 08 - Debris*, 09 - Rut, Holes, Bumps, Uneven Pavement*, 10 - Other, 99 - Unknown)

* Secondary Condition Only

Manner of Crash Collision Impact: 1 (1 - Not Collision Between Two Motor Vehicles In Transport, 2 - Rear End, 3 - Head-On, 4 - Rear-to-Rear, 5 - Backing, 6 - Angle, 7 - Sideswipe, Same Direction, 8 - Sideswipe, Opposite Direction, 9 - Unknown)

Weather: 1 (1 - Clear, 2 - Cloudy, 3 - Fog, Smog, Smoke, 4 - Rain, 5 - Sleet, Hail, 6 - Snow, 7 - Severe Crosswinds, 8 - Blowing Sand, Soil, Dirt, Snow, 9 - Other/Unknown)

Road Surface: 2 (1 - Concrete, 2 - Blacktop, Bituminous, Asphalt, 3 - Brick/Block, 4 - Slag, Gravel, Stone, 5 - Dirt, 6 - Other)

Light Conditions: Primary 1, Secondary (1 - Daylight, 2 - Dawn, 3 - Dusk, 4 - Dark - Lighted Roadway, 5 - Dark - Roadway Not Lighted, 6 - Dark - Unknown Roadway Lighting, 7 - Glare*, 8 - Other, 9 - Unknown)

* Secondary Condition Only

☐ School Zone Related

School Bus Related: ☐ Yes, School Bus Directly Involved ☐ Yes, School Bus Indirectly Involved

☐ Work Zone Related

☐ Workers Present ☐ Law Enforcement Present (Officer/Vehicle) ☐ Law Enforcement Present (Vehicle Only)

Type of Work Zone: 1 - Land Closure, 2 - Lane Shift Crossover, 3 - Work on Shoulder or Median, 4 - Intermittent or Moving Work, 5 - Other

Location of Crash in Work Zone: 1 - Before the First Work Zone Warning Sign, 2 - Advance Warning Area, 3 - Transition Area, 4 - Activity Area, 5 - Termination Area

Narrative

UNIT NUMBER 1 WAS DRIVING NORTH ON EAST STREET AND WAS LOST. UNIT #1 WAS LOOKING AT HER GPS, AND HIT A PARKED CAR. UNIT #2.

Diagram

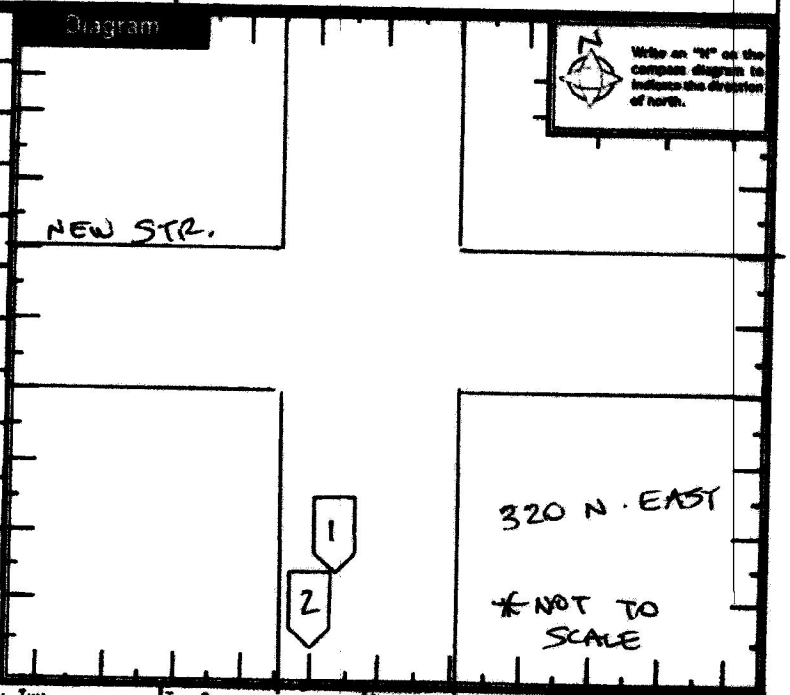


Report Taken By: ☑ Police Agency ☐ Motorist

☐ Supplement (Correction or Addition to an Existing Report Sent to ODPS)

Date Crash Reported: 06072016

Time Crash Reported: 1757

Dispatch Time: 1807

Arrival Time: 1807

Time Cleared: 1832

Other Investigation Time

Total Minutes: 25

Officer's Name *: S. DRAKE

Officer's Badge Number: 118

Checked By: [signature]

Page of

# MOTORIST / NON-MOTORIST / OCCUPANT

Local Report Number: 16-192

| Unit Number | Name: Last, First, Middle | Date of Birth | Age | Gender |
|---|---|---|---|---|
| 01 | NIEMERSKI, RACHEL JUDITH | 07/19/1990 | 25 | F (F - Female, M - Male) |

Address, City, State, Zip: 7330 THUMBLELINA LN, CINTI, OH 45242

Contact Phone - Include Area Code: (616) 560-5179

| Injured | Injured Taken By | EMS Agency | Medical Facility Injured Taken To | Safety Equipment Used | DOT Compliant Motorcycle Helmet | Seating Position | Air Bag Usage | Ejection | Trapped |
|---|---|---|---|---|---|---|---|---|---|
| 1 | / | | | 04 | | 01 | 1 | 1 | 1 |

| OL State | Operator License Number | OL Class | No Valid OL | M/C Endo. | Condition | Alcohol/Drug Suspected | Alcohol Test Status | Alcohol Test Type | Alcohol Test Value | Drug Test Status | Drug Test Type |
|---|---|---|---|---|---|---|---|---|---|---|---|
| DLC | 3424532 | 4 | | | 1 | 1 | / | / | | / | / |

| Offense Charged (Local Code) | Offense Description | Citation Number | Hands-Free Device Used | Driver Distracted By |
|---|---|---|---|---|
| 331.08 | FAILURE TO CONTROL | 069581 | | / |

| Unit Number | Name: Last, First, Middle | Date of Birth | Age | Gender |
|---|---|---|---|---|
| | | | | F - Female, M - Male |

Address, City, State, Zip

Contact Phone - Include Area Code

| Injured | Injured Taken By | EMS Agency | Medical Facility Injured Taken To | Safety Equipment Used | DOT Compliant Motorcycle Helmet | Seating Position | Air Bag Usage | Ejection | Trapped |
|---|---|---|---|---|---|---|---|---|---|
| | | | | | | | | | |

| OL State | Operator License Number | OL Class | No Valid OL | M/C Endo. | Condition | Alcohol/Drug Suspected | Alcohol Test Status | Alcohol Test Type | Alcohol Test Value | Drug Test Status | Drug Test Type |
|---|---|---|---|---|---|---|---|---|---|---|---|
| | | | | | | | | | | | |

| Offense Charged (Local Code) | Offense Description | Citation Number | Hands-Free Device Used | Driver Distracted By |
|---|---|---|---|---|
| | | | | |

**Injuries**
1 - No Injury / Were Ejected
2 - Possible
3 - Non-Incapacitating
4 - Incapacitating
5 - Fatal

**Injured Taken By**
1 - Non-Transported / Treated at Scene
2 - EMS
3 - Police
4 - Other
9 - Unknown

**Safety Equipment Used**
Motorcycle
01 - None Used / Helmet Occupant
02 - Shoulder Belt Only Used
03 - Lap Belt Only Used
04 - Shoulder and Lap Belt Used
05 - Child Restraint System-Forward Facing
06 - Child Restraint System-Rear Facing
07 - Booster Seat
08 - Helmet Used
09 - Protective Pads Used (Elbow, Knee, Etc)
Non-Motorist
04 - None Used
10 - Helmet Used
11 - Protective Pads Used (Elbow, Knee, Etc)
12 - Reflective Clothing
13 - Lighting
14 - Other

**Seating Position**
01 - Front - Left Side (Motorcycle Driver)
02 - Front - Middle
03 - Front - Right Side
04 - Second - Left Side (Motorcycle Passenger)
05 - Second - Middle
06 - Second - Right Side
07 - Third - Left Side (Motorcycle Side Car)
08 - Third - Middle
09 - Third - Right Side
10 - Sleeper Section of Cab (Truck)
11 - Passenger - Other Enclosed Cargo Area (Pickup/Van, Utility Vehicle, Bus, Recreational Vehicle)
12 - Passenger in Unenclosed Cargo Area
13 - Trailing Unit
14 - Riding on Vehicle Exterior (Non-Trailing Unit)
15 - Non-Motorist
16 - Other
99 - Unknown

**Air Bag Usage**
1 - Not Deployed
2 - Deployed Front
3 - Deployed Side
4 - Deployed Both Front/Side
5 - Not Applicable
9 - Deployment Unknown

**Ejection**
1 - Not Ejected
2 - Totally Ejected
3 - Partially Ejected
4 - Not Applicable

**Trapped**
1 - Not Trapped
2 - Extricated by Mechanical Means
3 - Extricated by Non-Mechanical Means

**Operator License Class**
1 - Class A
2 - Class B
3 - Class C
4 - Regular Class (Non-CDL)
5 - M/C Minor Permit

**Condition**
1 - Apparently Normal
2 - Physical Impairment
3 - Emotional (Depressed, Angry, Disturbed)
4 - Illness
5 - Fell Asleep, Fainted, Fatigued
6 - Under the Influence of Medication, Drugs, Alcohol
7 - Other

**Alcohol/Drug Suspected**
1 - None
2 - Yes - Alcohol Suspected
3 - Yes - HBD Not Impaired
4 - Yes - Drugs Suspected
5 - Yes - Alcohol and Drugs Suspected

**Alcohol Test Status**
1 - None Given
2 - Test Refused
3 - Test Given, Contaminated Sample/Unusable
4 - Test Given, Results Known
5 - Test Given, Results Unknown

**Alcohol Test Type**
1 - None
2 - Breath
3 - Urine
4 - Blood
5 - Other

**Drug Test Status**
1 - None Given
2 - Test Refused
3 - Test Given, Contaminated Sample/Unusable
4 - Test Given, Results Known
5 - Test Given, Results Unknown

**Drug Test Type**
1 - None
2 - Blood
3 - Urine
4 - Other

**Driver Distracted By**
1 - Not Distracted
2 - Phone
3 - Texting/E-mailing
4 - Electronic Communication Device
5 - Other Electronic Device (Navigation Device, Radio, Etc)
6 - Other Inside the Vehicle
7 - External Distraction

| Unit Number | Name: Last, First, Middle | Date of Birth | Age | Gender |
|---|---|---|---|---|
| | | | | F - Female, M - Male |

Address, City, State, Zip

Contact Phone - Include Area Code

| Injured | Injured Taken By | EMS Agency | Medical Facility Injured Taken To | Safety Equipment Used | DOT Compliant Motorcycle Helmet | Seating Position | Air Bag Usage | Ejection | Trapped |
|---|---|---|---|---|---|---|---|---|---|
| | | | | | | | | | |

| Unit Number | Name: Last, First, Middle | Date of Birth | Age | Gender |
|---|---|---|---|---|
| | | | | F - Female, M - Male |

Address, City, State, Zip

Contact Phone - Include Area Code

| Injured | Injured Taken By | EMS Agency | Medical Facility Injured Taken To | Safety Equipment Used | DOT Compliant Motorcycle Helmet | Seating Position | Air Bag Usage | Ejection | Trapped |
|---|---|---|---|---|---|---|---|---|---|
| | | | | | | | | | |

OHIO DEPARTMENT OF PUBLIC SAFETY

# UNIT

16-192

| Unit Number | Owner Name | Owner Phone Number | Damage Scale | Damaged Area |
|---|---|---|---|---|
| 01 | | ☑ Same As Driver | 3 | Front / Rear |

Owner Address: City, State, Zip ☑ Same As Driver

| LP State | License Plate Number | Vehicle Identification Number | # Occupants |
|---|---|---|---|
| MI | DLE3367 | JF1GPAB62G8223871 | 01 |

| Vehicle Year | Vehicle Make | Vehicle Model | Vehicle Color |
|---|---|---|---|
| 2016 | SUBARU | IMPREZA | GREY |

| ☑ | Insurance Company | Policy Number | Towed By |
|---|---|---|---|
| | USAA | 008874067R | CASE |

Carrier Name, Address, City, State, Zip

Carrier Phone: Include Area Code (210) 531-8722

HM Placard ID No.

HM Class Number

Vehicle Weight: 1

Cargo Body: 01

Vehicle Configuration: 1

Non-Motorist Location: 1

Non-Motorist Location: 03

☐ Has HM Placard

Special Function: 01

Most Damaged Area: 03

Impact Area: 03

Action: 3

Pre-Crash Actions: 01

Contributing Circumstances

Primary: 17

Secondary:

Vehicle Defects

Sequence of Events: 1 21 2 3 4 5 6

First Harmful Event: 1

Most Harmful Event: 1

Non-Collision Event

Collision with Person, Vehicle or Object, Not Fixed

Collision With Fixed Object

Unit Speed

Posted Speed

Traffic Control: 01

Unit Direction: From 1 To 2

Northeast, Northwest, Southeast, Southwest, Unknown

Page of

# UNIT

Local Report Number: 16-192

| Unit Number | Owner Name: Last, First, Middle (☐ Same As Driver) | Owner Phone Number - Inc. Area Code (☐ Same As Driver) | Damage Scale |
|---|---|---|---|
| 02 | SIMMONS JR., RICKY LEE | | 3 |

Owner Address: City, State, Zip (☐ Same As Driver): 320 N EAST, LEBANON, OH 45036

1 - None; 2 - Minor; 3 - Functional; 4 - Disabling; 9 - Unknown

Damaged Area: Front 02; 09; 03; 08; 10; 04; 07; 05; Rear

| LP State | License Plate Number | Vehicle Identification Number | # Occupants |
|---|---|---|---|
| OH | B750714 | 2D4FV47V06H287271 | 00 |

| Vehicle Year | Vehicle Make | Vehicle Model | Vehicle Color |
|---|---|---|---|
| 2006 | DODGE | MAGNUM | BLUE |

| ☑ Proof of Insurance Shown | Insurance Company | Policy Number | Towed By |
|---|---|---|---|
| | THE GENERAL | Unknown | |

Carrier Name, Address, City, State, Zip

Carrier Phone - Include Area Code

US DOT

HM Placard ID No.

HM Class Number

Vehicle Weight GVWR/GCWR: 1 - Less Than or Equal to 10k Lbs.; 2 - 10,001 to 26,000 Lbs; 3 - More Than 26,000 Lbs.

☐ Hazardous Material Released

Cargo Body Type: 01 - No Cargo Body Type/Not Applicable; 02 - Bus/Van (9-15 Seats, Inc Driver); 03 - Bus (16+ Seats, Inc Driver); 04 - Vehicle Towing Another Vehicle; 05 - Logging; 06 - Intermodal Container Chassis; 07 - Cargo Van/Enclosed Box; 08 - Grain, Chips, Gravel; 09 - Pole; 10 - Cargo Tank; 11 - Flat Bed; 12 - Dump; 13 - Concrete Mixer; 14 - Auto Transporter; 15 - Garbage/Refuse; 99 - Other/Unknown

Trafficway Description: 1 - Two-Way, Not Divided; 2 - Two-Way, Not Divided, Continuous Left Turn Lane; 3 - Two-Way, Divided, Unprotected (Painted or Grass >4 Ft.) Median; 4 - Two-Way, Divided, Positive Median Barrier; 5 - One-Way Trafficway

☐ Hit / Skip Unit

Non-Motorist Location Prior to Impact: 01 - Intersection - Marked Crosswalk; 02 - Intersection - No Crosswalk; 03 - Intersection - Other; 04 - Midblock - Marked Crosswalk; 05 - Travel Lane - Other Location; 06 - Bicycle Lane; 07 - Shoulder/Roadside; 08 - Sidewalk; 09 - Median/Crossing Island; 10 - Driveway Access; 11 - Shared-Use Path or Trail; 12 - Non-Trafficway Area; 99 - Other/Unknown

Type of Use: 1 - Personal; 2 - Commercial; 3 - Government

☐ In Emergency Response

Unit Type: 04

99 - Unknown or Hit / Skip

Passenger Vehicles (Less Than 9 Passengers): 01 - Sub Compact; 02 - Compact; 03 - Mid Size; 04 - Full Size; 05 - Minivan; 06 - Sport Utility Vehicle; 07 - Pickup; 08 - Van; 09 - Motorcycle; 10 - Motorized Bicycle; 11 - Snowmobile/ATV; 12 - Other Passenger Vehicle

Med/Heavy Trucks or Combo Units > 10k Lbs: 13 - Single Unit Truck or Van 2Axle, 6 Tires; 14 - Single Unit Truck 3+ Axles; 15 - Single Unit Truck / Trailer; 16 - Truck/Tractor (Bobtail); 17 - Tractor/Semi Trailer; 18 - Tractor/Double; 19 - Tractor/Triples; 20 - Other Med/Heavy Vehicle

Bus/Van/Limo (9 or More Including Driver): 21 - Bus/Van (9-15 Seats, Inc Driver); 22 - Bus (16+ Seats, Inc Driver)

Non-Motorist: 23 - Animal with Rider; 24 - Animal with Buggy, Wagon, Surrey; 25 - Bicycle/Pedacyclist; 26 - Pedestrian/Skater; 27 - Other Non-Motorist

☐ Has HM Placard

Special Function: 01 - None; 02 - Taxi; 03 - Rental Truck (Over 10k Lbs); 04 - Bus - School (Public or Private); 05 - Bus - Transit; 06 - Bus - Charter; 07 - Bus - Shuttle; 08 - Bus - Other; 09 - Ambulance; 10 - Fire; 11 - Highway/Maintenance; 12 - Military; 13 - Police; 14 - Public Utility; 15 - Other Government; 16 - Construction Equip.; 17 - Farm Vehicle; 18 - Farm Equipment; 19 - Motorhome; 20 - Golf Cart; 21 - Train; 22 - Other (Explain in Narrative)

Most Damaged Area: 07

01 - None; 02 - Center Front; 03 - Right Front; 04 - Right Side; 05 - Right Rear; 06 - Rear Center; 07 - Left Rear; 08 - Left Side; 09 - Left Front; 10 - Top and Windows; 11 - Undercarriage; 12 - Load/Trailer; 13 - Total (All Areas); 14 - Other; 99 - Unknown

Impact Area: 07

Action: 4

1 - Non-Contact; 2 - Non-Collision; 3 - Striking; 4 - Struck; 5 - Striking/Struck; 9 - Unknown

Pre-Crash Actions: 10

99 - Unknown

Motorist: 01 - Straight Ahead; 02 - Backing; 03 - Changing Lanes; 04 - Overtaking/Passing; 05 - Making Right Turn; 06 - Making Left Turn; 07 - Making U-Turn; 08 - Entering Traffic Lane; 09 - Leaving Traffic Lane; 10 - Parked; 11 - Slowing or Stopped in Traffic; 12 - Driverless; 13 - Negotiating a Curve; 14 - Other Motorist Action

Non-Motorist: 15 - Entering or Crossing Specified Location; 16 - Walking, Running, Jogging, Playing, Cycling; 17 - Working; 18 - Pushing Vehicle; 19 - Approaching or Leaving Vehicle; 20 - Standing; 21 - Other Non-Motorist Action

Contributing Circumstances

Primary: 01

Secondary:

99 - Unknown

Motorist: 01 - None; 02 - Failure to Yield; 03 - Ran Red Light; 04 - Ran Stop Sign; 05 - Exceeded Speed Limit; 06 - Unsafe Speed; 07 - Improper Turn; 08 - Left of Center; 09 - Followed Too Closely/ACDA; 10 - Improper Lane Change /Passing/Off Road; 11 - Improper Backing; 12 - Improper Start From Parked Position; 13 - Stopped or Parked Illegally; 14 - Operating Vehicle in Negligent Manner; 15 - Swerving to Avoid (Due to External Conditions); 16 - Wrong Side/Wrong Way; 17 - Failure to Control; 18 - Vision Obstruction; 19 - Operating Defective Equipment; 20 - Load Shifting/Falling/Spilling; 21 - Other Improper Action

Non-Motorist: 22 - None; 23 - Improper Crossing; 24 - Darting; 25 - Lying and/or Illegally in Roadway; 26 - Failure to Yield Right of Way; 27 - Not Visible (Dark Clothing); 28 - Inattentive; 29 - Failure to Obey Traffic Signs /Signals/Officer; 30 - Wrong Side of the Road; 31 - Other Non-Motorist Action

Vehicle Defects: 01 - Turn Signals; 02 - Head Lamps; 03 - Tail Lamps; 04 - Brakes; 05 - Steering; 06 - Tire Blowout; 07 - Worn or Slick Tires; 08 - Trailer Equipment Defective; 09 - Motor Trouble; 10 - Disabled From Prior Accident; 11 - Other Defects

Sequence of Events: 1. 20; 2. ; 3. ; 4. ; 5. ; 6.

First Harmful Event: 1

Most Harmful Event: 1

99 - Unknown

Non-Collision Events: 01 - Overturn/Rollover; 02 - Fire/Explosion; 03 - Immersion; 04 - Jackknife; 05 - Cargo/Equipment Loss or Shift; 06 - Equipment Failure (Blown Tire, Brake Failure, etc); 07 - Separation of Units; 08 - Ran Off Road Right; 09 - Ran Off Road Left; 10 - Cross Median; 11 - Cross Center Line Opposite Direction of Travel; 12 - Downhill Runaway; 13 - Other Non-Collision

Collision with Person, Vehicle or Object Not Fixed: 14 - Pedestrian; 15 - Pedalcycle; 16 - Railway Vehicle (Train, Engine); 17 - Animal - Farm; 18 - Animal - Deer; 19 - Animal - Other; 20 - Motor Vehicle in Transport; 21 - Parked Motor Vehicle; 22 - Work Zone Maintenance Equipment; 23 - Struck by Falling, Shifting Cargo or Anything Set in Motion by a Motor Vehicle; 24 - Other Movable Object

Collision with Fixed Object: 25 - Impact Attenuator/Crash Cushion; 26 - Bridge Overhead Structure; 27 - Bridge Pier or Abutment; 28 - Bridge Parapet; 29 - Bridge Rail; 30 - Guardrail Face; 31 - Guardrail End; 32 - Portable Barrier; 33 - Median Cable Barrier; 34 - Median Guardrail Barrier; 35 - Median Concrete Barrier; 36 - Median Other Barrier; 37 - Traffic Sign Post; 38 - Overhead Sign Post; 39 - Light/Luminaries Support; 40 - Utility Pole; 41 - Other Post, Pole or Support; 42 - Culvert; 43 - Curb; 44 - Ditch; 45 - Embankment; 46 - Fence; 47 - Mailbox; 48 - Tree; 49 - Fire Hydrant; 50 - Work Zone Maintenance Equipment; 51 - Wall, Building, Tunnel; 52 - Other Fixed Object

Unit Speed: ☐ Stated ☐ Estimated

Posted Speed

Traffic Control: 01 - No Controls; 02 - Stop Sign; 03 - Yield Sign; 04 - Traffic Signal; 05 - Traffic Flashers; 06 - School Zone; 07 - Railroad Crossbucks; 08 - Railroad Flashers; 09 - Railroad Gates; 10 - Construction Barricade; 11 - Person (Flagger, Officer); 12 - Pavement Markings; 13 - Crosswalk Lines; 14 - Walk/Don't Walk; 15 - Other; 16 - Not Reported

Unit Direction: From 1 To 2

1 - North; 2 - South; 3 - East; 4 - West; 5 - Northeast; 6 - Northwest; 7 - Southeast; 8 - Southwest; 9 - Unknown



HSV8304 OH1U (Rev 01/12)